



HOME AND LAND FROM

**\$836,380**

**LOT 1124 POSTMASTER WAY**

KYNETON ON RIVERSIDE

**ATESSA 25 | YALE FACADE**

HOME SIZE: 25sq | 231m<sup>2</sup>

LAND SIZE: 16m WIDE BY 36.3m DEEP | 594m<sup>2</sup>

FORECAST LAND TITLE REGISTRATION: MAR 2026

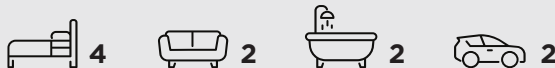

BUILT TO OUR BASE SPECIFICATIONS AND LAND, PLUS:

- ✓ Lifetime Structural guarantee
- ✓ 7-star energy rating
- ✓ Double glazed windows & sliding doors
- ✓ PV solar system with battery
- ✓ 2550mm Ceilings
- ✓ NBN fibre optic package
- ✓ Ducted heating and Reverse cycle cooling
- ✓ Free colorbond steel roof
- ✓ Floor coverings throughout
- ✓ 20mm zenith stone benchtops to kitchen
- ✓ 20mm zenith stone benchtops to bathrooms
- ✓ 900mm Kitchen Appliances
- ✓ Dishwasher
- ✓ Driveway (Up to 35m2)
- ✓ Bushfire Upgrades

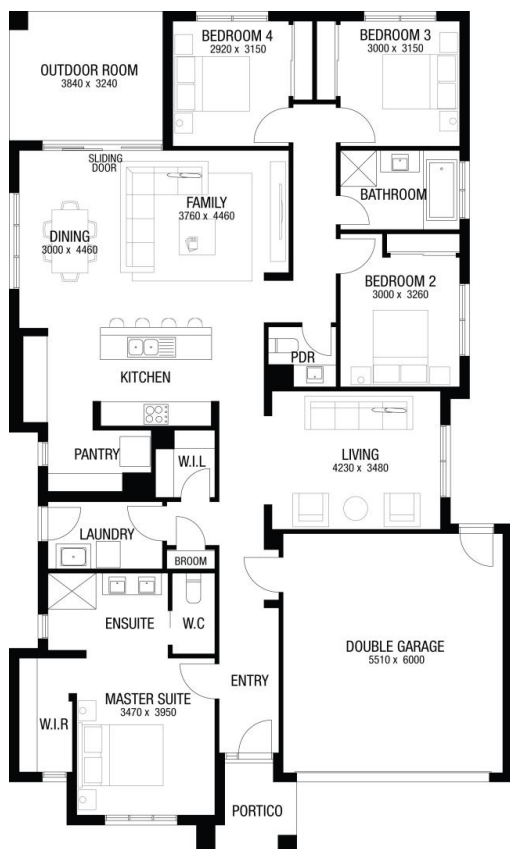

**BEN TANNER**

BENTANNER@METRICON.COM.AU

0410 686 027

**LIFETIME**

STRUCTURAL GUARANTEE